PROPERTY ADDRESS: 49 SW Flagler Avenue

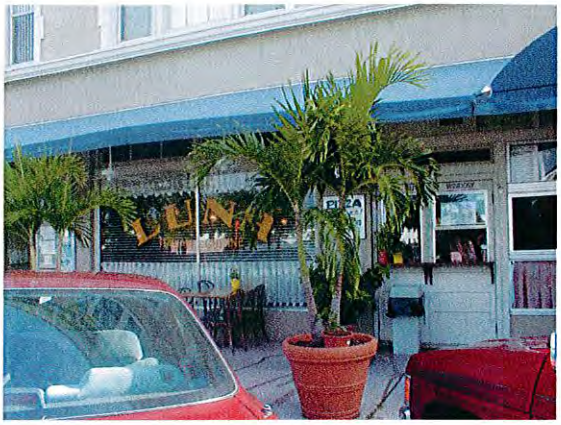

2002 Picture

Year built	1925
Style	Masonry Vernacular
Original Use	Commercial
1991 Use	Commercial
Current Use	Commercial
Name of business	Luna Pizza
Assessed Value - Land (2002)	$76,125
Assessed Value - Improvements (2002)	$408,754
Total Assessed Value (2002)	$484,879
Total Taxable Value (2002)	$484,879
Ratio Land:Improvements (2002 Assessed Values)	.19/1

see downtown comments